

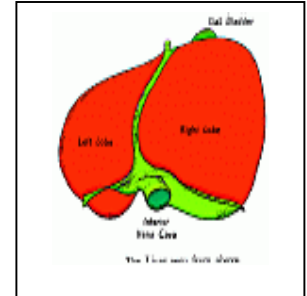

## Hepatitis C

Hepatitis C is inflammation of the liver due to a virus infection called hepatitis C (HCV) virus. Prior to the identification of the virus it was called nonA nonB hepatitis. See *Rx for Success #18* (Hepatitis A,B,C). Hepatitis C is a common infection with up to 6% of the United States population affected. Up to 15% of those infected have spontaneous recovery, and have no virus in their blood. The remaining 85% have chronic hepatitis C. Chronic viral hepatitis can lead to cirrhosis (end stage liver disease) in 25 years or can lead to liver cancer in 35 years. For these reasons, chronic hepatitis C is frequently declined for life insurance. To be considered for life insurance a client must be cured or have a "mild case."



HCV infection is spread mainly by blood transmission. Many cases of Hepatitis C are due to intravenous drug use. Body piercing, tattooing, occupational needle sticks, hemodialysis, transfusion prior to 1992, and intranasal cocaine (small amount of blood on coke straw) are other blood borne risks. Sexual and perinatal transmission have been documented. The route of transmission is often unknown or not admitted.

Acute hepatitis C is usually a mild disease which is rarely clinically recognized. Infection persisting more than six months or of unknown duration is considered chronic hepatitis C.

Blood tests showing elevated transaminases, especially ALT (SGPT), are often the first laboratory sign of hepatitis C. The blood liver tests can fluctuate over time in the same individual.

Other blood tests include:

- Anti-HCV test – antibody test for hepatitis C virus
- Polymerase chain reaction (PCR) – measures genetic material of HCV

Non-invasive imaging tests include:

- CT scans – provide anatomic information such as size and shape
- Ultrasounds – provide similar information

Invasive testing includes:

- Liver biopsy – a piece of liver is examined for cell damage and scarring

*This material is intended for insurance informational purposes only and is not personal medical advice for clients.*

This marketing material includes an expiration date and use of this material must be discontinued as of the expiration date.  
**FOR INTERNAL USE ONLY. NOT FOR USE WITH THE PUBLIC**

Any alcohol intake increases the rate of progression to fibrosis, cirrhosis, or cancer. Persons with hepatitis C plus another liver impairment are not usually insurable.

When antiviral drug treatment is indicated, Rebetrol (interferon alfa-2b and ribavirin) is the usual choice. Studies suggest a sustained response rate in many individuals with combination drug therapy. Relapse is unlikely if the person tests negative for virus beyond one year after treatment.

Underwriting action will depend on the likelihood of cure and the age of the client. If there is chronic hepatitis, attention is directed to the level of the viral load, the biopsy results, and noninvasive tests such as scans.

For example:

A client with (+) HCV antibody, but with normal LFTs and negative viral loads (minimum: two tests at least 3 months apart with at least one that is 1 year from end of treatment), would not be rated.

A client age 41 with (+) HCV antibody plus mildly elevated (that is, <2x normal) liver tests, viral load no more than 5 million, and no more than mild changes on liver biopsy would be rated Table E. There can be no ratable alcohol history and no evidence of current consumption.

*This material is intended for insurance informational purposes only and is not personal medical advice for clients.*

This marketing material includes an expiration date and use of this material must be discontinued as of the expiration date.  
**FOR INTERNAL USE ONLY. NOT FOR USE WITH THE PUBLIC**

©2005 The Prudential Insurance Company of America  
751 Broad Street, Newark, NJ 07102-3777  
Rx107 IFS-A065770 Ed. 09/05 Exp. 03/07

**Prudential**  **Financial**

**Hepatitis - Ask "Rx" pert underwriter**  
*(ask our experts)*

Producer \_\_\_\_\_ Phone \_\_\_\_\_ FAX \_\_\_\_\_  
Client \_\_\_\_\_ Age/DOB \_\_\_\_\_ Sex \_\_\_\_\_

If your client has had hepatitis C, please answer the following:

1. Please list date of diagnosis: \_\_\_\_\_
2. Please give the date and results of the most recent liver enzyme tests:
  - a) AST/SGOT \_\_\_\_\_
  - b) ALT/SGPT \_\_\_\_\_
  - c) GGTP \_\_\_\_\_
3. Is your client on any medications?  
 yes, please give details \_\_\_\_\_  
 no
4. Does your client drink alcohol?  
 yes, please note amount and frequency \_\_\_\_\_  
 no
5. Please check if any of the following studies have been completed:
  - a) liver ultrasound or CT scan       normal       abnormal
  - b) liver biopsy       normal       abnormal
  - c) viral load, i.e. PCR, HCV-DNA \_\_\_\_\_
6. Has your client been diagnosed with any of the following:  
 chronic hepatitis  
 cirrhosis
7. Has your client been treated with interferon or other anti-viral drugs?  
 yes, please give details \_\_\_\_\_  
 no
8. Does your client have any other major health problems (ex: cancer, etc.)?  
 yes, please give details \_\_\_\_\_  
 no

Please submit a copy of the hepatitis studies and liver biopsy report if completed.

After reading the *Rx for Success* on Hepatitis, please feel free to use this Ask "Rx" pert underwriter for an informal quote.

*This material is intended for insurance informational purposes only and is not personal medical advice for clients.*

This marketing material includes an expiration date and use of this material must be discontinued as of the expiration date.  
**FOR INTERNAL USE ONLY. NOT FOR USE WITH THE PUBLIC**

©2005 The Prudential Insurance Company of America  
751 Broad Street, Newark, NJ 07102-3777  
Rx107 IFS-A065770 Ed. 09/05 Exp. 03/07

**Prudential**  **Financial**